ELEMENTi®

STUDIO PLUS

FURNITURE



ROBERTSON.CO.NZ

FEATURES

CABINETRY MANUFACTURED IN NEW ZEALAND

Elementi cabinetry is manufactured in New Zealand, using high quality materials combined with superior craftsmanship to produce innovative and beautiful bathroom furniture of the highest standard that will last for years to come.

QUALITY DRAWER AND DOOR SYSTEMS

Elementi vanities incorporate quality drawer and door systems from renown brands including Hettich, Hafele and Titus, that are also backed by Lifetime Warranties.*

Extra deep 176mm drawers featuring full-extension drawer runners (not applicable for Verona), allow for easy access.





SILICA FREE

Elementi EleCast, EleStone, Vitreous China and Polymarble tops are silica free, allowing joiners and cabinet makers to manufacturer and install our cabinet tops risk free, as well as ensuring the protection of our customers.

GUARANTEED QUALITY

Hettich offers a Lifetime guarantee on hardware. Elementi Cabinets, EleCast, Vitreous China and Polymarble Tops carry a 5 Year Guarantee and EleStone tops a 10 Year Guarantee.*

*Warranty excludes battery, lighting and electrical components. All guarantees are subject to terms and conditions and available on request or can be viewed at: www.robertson.co.nz/warranties

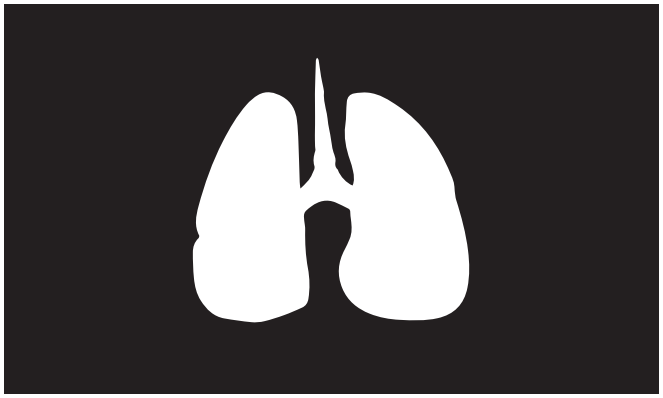



HANDLE OPTIONS

Available in multiple handle options with a classic D-handle, a minimalist round handle, provincial cup handles or timber handles. All handles come in multiple quality finishes.



A SIZE TO SUIT EVERY SPACE

As well as various styles and finishes, Elementi has a wide range of sizes in wall or floor configurations to suit your large or small space. More compact cabinets perfect for the guest bathroom through to his and hers double bowl cabinets, we have the solution to fit.



MOISTURE RESISTANT

Elementi vanities are made from a moisture resistant board with a ventilation gap incorporated to reduce the risk of moisture build-up. A protective edge tape is also applied for improved edge durability.



OVERFLOW RINGS

Coloured overflow rings are available to match your choice of bathware fixtures and fittings. Chrome is supplied as standard. Black or White options must be purchased separately.



Metal/Chrome:
99001.02



Metal/Black:
99001.13



Metal/White:
99001.10

VANITY PACKERS

A 16mm vanity packer is available in all our ELEMENTI finishes as an additional extra designed to fit the gap beside the vanity and the wall when installed against a corner.

CODE:
84899._ _

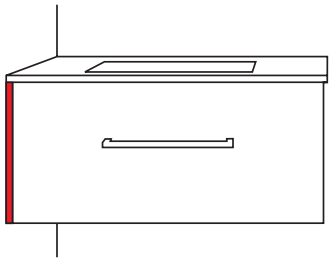



VANITY TOP OPTIONS



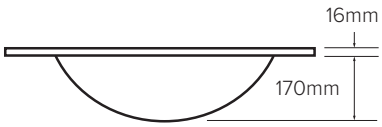

CURVED VITREOUS CHINA

A distinctive curved bowl profile results in a deep and generous basin. Vitreous china is a natural product, produced and hand finished from a fine clay that is then kiln fired and treated with a durable porcelain glaze.

SILICA FREE



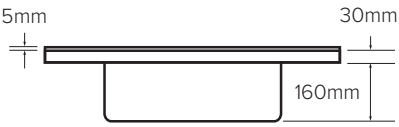

SQUARE POLYMARBLE

Being mechanically engineered from a mix of resin and marble powder, man-made Polymarble has a more precise, perfectly flat finish which makes it preferred for situations where tiles are placed up to the edge of the vanity top.

POLYMARBLE RAISED REAR PROFILE

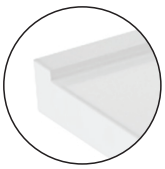

A raised rear profile has been designed for additional waterproofing, as well as providing an ideal flat top surface for tiling up to.

SILICA FREE



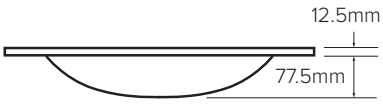

ELECAST

EleCast tops are a polymethyl methacrylate (PMMA) solid surface, offering a durable, nonporous, nontoxic environmentally friendly material made specially for bathrooms and wet areas. EleCast tops are drillable on site, giving you the choice of deck or wall mounted tapware along with position offset to the left or right.*

*Installer must allow room for tailpipes and hoses.

TOP DRILLABLE ON SITE

SILICA FREE

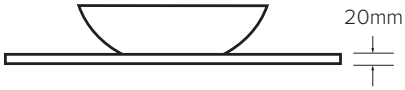

ELESTONE FLAT TOP

EleStone is an Acrylic Premium Solid Surface providing a sleek modern appearance, a seamless surface coupled with non-porous and hygienic properties.

ELESTONE TOP FINISHES

12MM



AW
Arctic White

CL
Cloud

CS
Coast

SH
Shadow

SL
Starlight

20MM



EWH
White

EML
Moonlight

EMO
Motion

TOP DRILLABLE ON SITE

SILICA FREE

900 Studio Plus Wall Vanity
Finish: Dawn Grey
EleCast Vanity Top
Pont Handle
Finish: Oak

Telaio Wall Mounted
Basin Mixer
Finish: Brushed Nickel
Envy LED Mirror

Garda Back To Wall Pan
Finish: Matt White
Tondo Push Plate:
Brushed Nickel

STUDIO PLUS WALL



THE STUDIO PLUS RANGE IS A COMBINATION OF IMPORTED CONTEMPORARY PRODUCTS AND NEW ZEALAND MADE FURNITURE COMBINING HIGH QUALITY COMPONENTS AND MATERIALS WITH SUPERIOR CRAFTSMANSHIP TO PRODUCE CRISP, CUTTING EDGE DESIGNS THAT ARE NOT ONLY BEAUTIFUL BUT BUILT TO LAST.

ELEMENTi® EVERYDAY

900 Studio Plus Wall Vanity
Finish: Dawn Grey
EleCast Vanity Top
Pont Handle
Finish: Oak

Telaio Wall Mounted Basin Mixer
Finish: Brushed Nickel
Envy LED Mirror

Garda Back To Wall Pan
Finish: Matt White
Tondo Push Plate:
Brushed Nickel



CHOOSE FROM A VARIETY OF VANITY TOPS SUCH AS POLYMARBLE, VITREOUS CHINA, ELECAST OR ELESTONE, EACH OFFERING UNIQUE BENEFITS IN TERMS OF DURABILITY, APPEARANCE, AND MAINTENANCE. PAIR WITH AN ARRAY OF HANDLE OPTIONS IN MULTIPLE STYLES AND FINISHES TO ADD THAT FINAL TOUCH.

NEW

STUDIO PLUS WALL

An order form can be downloaded from our website **ROBERTSON.CO.NZ** or requested by emailing **sales@robertson.co.nz**
Furniture is made to order therefore please ensure all information is correct before submitting.

CABINET + TOP + HANDLE

STEP 1: Select cabinet size and finish **STEP 2:** Select top size and finish **STEP 3:** Select handle and finish

Example: **Studio Plus 750mm Wall Vanity:** C-STU075W.11 + 28850.10 + H-U320.04

STEP 1: Select cabinet size and finish

440

STUDIO PLUS WALL VANITY

440(L) X 240(W) X 445(H)
1 X DOOR

LEFT OPENING DOOR
C-STU044W._ _
+ TOP + HANDLE

RIGHT OPENING DOOR
C-STU044WR._ _
+ TOP + HANDLE



600

STUDIO PLUS WALL VANITY

590(L) X 460(W) X 415(H)
1 X DRAWER

C-STU060W._ _
+ TOP
+ HANDLE



750

STUDIO PLUS WALL VANITY

740(L) X 460(W) X 415(H)
1 X DRAWER

C-STU075W._ _
+ TOP
+ HANDLE



900

STUDIO PLUS WALL VANITY

890(L) X 460(W) X 415(H)
1 X DRAWER

C-STU090W._ _
+ TOP
+ HANDLE



CABINET FINISHES

Select finish code below e.g. 750 Studio Plus Wall Vanity in Black Timberland: C-STU075W.**82**



.11
Dezigna
White Gloss



.SO
Seasoned
Oak



.77
French
Oak Velvet



.82
Black
Timberland



.83
Smokey Oak
Timberland



.73
Fiordland Elm
Timberland



.91
White Linen
Matte

.92
Sky Scraper
Matte



.93
Jute
Matte



.94
Metallic Dune
Matte



.95
Metallic Coal
Matte



.96
Cinder
Matte



.97
Pitch Black
Matte

ELEMENTi® EVERYDAY

10 Year EleStone Top Guarantee*
5 Year EleCast, Vitreous China and Polymarble Guarantee*
5 Year Cabinet Guarantee*

VANITY TOP & HANDLE OPTIONS ON NEXT PAGE

1200

SINGLE STUDIO PLUS WALL VANITY

1190(L) X 460(W) X 415(H)
1 DRAWER

C-STU120W._ _
+ TOP
+ HANDLE



1200

STUDIO PLUS WALL VANITY

1190(L) X 460(W) X 415(H)
2 X DRAWER



DOUBLE BOWL

C-STU120WD._ _
+ TOP
+ HANDLE



SINGLE LEFT BOWL

C-STU120WL._ _
+ TOP
+ HANDLE



SINGLE RIGHT BOWL

C-STU120WR._ _
+ TOP
+ HANDLE

1500

STUDIO PLUS WALL VANITY

1490(L) X 460(W) X 415(H)
2 DRAWER



DOUBLE BOWL

C-STU150WD._ _
+ TOP
+ HANDLE



SINGLE LEFT BOWL

C-STU150WL._ _
+ TOP
+ HANDLE



SINGLE RIGHT BOWL

C-STU150WR._ _
+ TOP
+ HANDLE



Titus Runners with Lifetime Warranty*
EleStone/EleCast Top Drillable On Site
Soft Close Drawers

Moisture Resistant Board
Silica Free
Cabinetry Manufactured in New Zealand

NEW

STUDIO PLUS WALL

An order form can be downloaded from our website **ROBERTSON.CO.NZ** or requested by emailing **sales@robertson.co.nz**
Furniture is made to order therefore please ensure all information is correct before submitting.

CABINET + TOP + HANDLE

STEP 1: Select cabinet size and finish **STEP 2:** Select top size and finish **STEP 3:** Select handle and finish

Example: **Studio Plus 750mm Wall Vanity:** C-STU075W.11 + 28850.10 + H-U320.04

STEP 2: Select top and finish

POLYMARBLE BASINS

NO OVERFLOW:

440 SIXTY:	**28528.10**

OPTIONAL SIXTY TOWEL RAIL:

CHROME:	**28525.SS**
BRUSHED NICKEL:	**28525.BN**
WHITE:	**28525.10**
BLACK:	**28525.13**

NO OVERFLOW:

440MM:	**28856.10**

INCLUDES OVERFLOW:

600:	**28529.10**
750:	**28530.10**
900:	**28531.10**
1200 SINGLE:	**28532.10**
1200 DOUBLE:	**28535.10**
1500 DOUBLE:	**28536.10**









INTEGRATED TOWEL RAIL

An optional towel rail is available with the Sixty Basin providing a practical solution to maximising the space you have available.

VITREOUS CHINA BASIN

INCLUDES OVERFLOW

600:	**28853.10**
750:	**28850.10**
900:	**28851.10**
1200:	**28852.10**
1200 DOUBLE:	**28855.10**



CONTEMPORARY VITREOUS CHINA

A distinctive curved bowl profile results in a deep and generous basin. Vitreous china is a natural product, produced and hand finished from a fine clay that is then kiln fired and treated with a durable porcelain glaze.

ELESTONE

ELESTONE 12MM

	AW Arctic White	**CL** Cloud	**CS** Coast	**SH** Shadow	**SL** Starlight
600 CENTRE:	**T-12ES60.AW**	**T-12ES60.CL**	**T-12ES60.CS**	**T-12ES60.SH**	**T-12ES60.SL**
750 CENTRE:	**T-12ES75.AW**	**T-12ES75.CL**	**T-12ES75.CS**	**T-12ES75.SH**	**T-12ES75.SL**
900 CENTRE:	**T-12ES90.AW**	**T-12ES90.CL**	**T-12ES90.CS**	**T-12ES90.SH**	**T-12ES90.SL**
1200 CENTRE:	**T-12ES120.AW**	**T-12ES120.CL**	**T-12ES120.CS**	**T-12ES120.SH**	**T-12ES120.SL**
1200 DOUBLE:	**T-12ES120.AW**	**T-12ES120.CL**	**T-12ES120.CS**	**T-12ES120.SH**	**T-12ES120.SL**
1200 LEFT:	**T-12ES120.AW**	**T-12ES120.CL**	**T-12ES120.CS**	**T-12ES120.SH**	**T-12ES120.SL**
1200 RIGHT:	**T-12ES120.AW**	**T-12ES120.CL**	**T-12ES120.CS**	**T-12ES120.SH**	**T-12ES120.SL**
1500 DOUBLE:	**T-12ES150.AW**	**T-12ES150.CL**	**T-12ES150.CS**	**T-12ES150.SH**	**T-12ES150.SL**
1500 LEFT:	**T-12ES150.AW**	**T-12ES150.CL**	**T-12ES150.CS**	**T-12ES150.SH**	**T-12ES150.SL**
1500 RIGHT:	**T-12ES150.AW**	**T-12ES150.CL**	**T-12ES150.CS**	**T-12ES150.SH**	**T-12ES150.SL**

ELESTONE 20MM

	WH White	**MO** Motion
600 CENTRE:	**T-ES60.WH**	**T-ES60.MO**
750 CENTRE:	**T-ES75.WH**	**T-ES75.MO**
900 CENTRE:	**T-ES90.WH**	**T-ES90.MO**
1200 CENTRE:	**T-ES120.WH**	**T-ES120.MO**
1200 DOUBLE:	**T-ES120.WH**	**T-ES120.MO**
1200 LEFT:	**T-ES120.WH**	**T-ES120.MO**
1200 RIGHT:	**T-ES120.WH**	**T-ES120.MO**
1500 DOUBLE:	**T-ES150.WH**	**T-ES150.MO**
1500 LEFT:	**T-ES150.WH**	**T-ES150.MO**
1500 RIGHT:	**T-ES150.WH**	**T-ES150.MO**

ELECAST OVALE

INCLUDES OVERFLOW

750 CENTRE:	**T-12EC075-IOV.WH**
900 CENTRE:	**T-12EC090-IOV.WH**
1200 CENTRE:	**T-12EC120-IOV.WH**
1200 DOUBLE:	**T-12EC120-IOVD.WH**
1200 LEFT:	**T-12EC120-IOVL.WH**
1200 RIGHT:	**T-12EC120-IOVR.WH**
1500 DOUBLE:	**T-12EC150-IOVD.WH**
1500 LEFT:	**T-12EC150-IOVL.WH**
1500 RIGHT:	**T-12EC150-IOVR.WH**

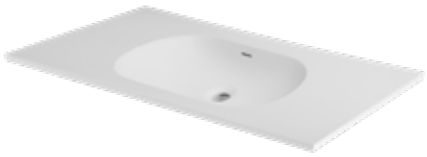

ELECAST TOPS

EleCast tops are a polymethyl methacrylate (PMMA) solid surface, offering a durable, nonporous, nontoxic environmentally friendly material made specially for bathrooms and wet areas. EleCast tops are drillable on site, giving you the choice of deck or wall mounted tapware along with position offset to the left or right.*

*Installer must allow room for tailpipes and hoses.

ELEMENTi® EVERYDAY

10 Year EleStone Top Guarantee*
5 Year EleCast, Vitreous China and Polymarble Guarantee*
5 Year Cabinet Guarantee*

STEP 3: Select handle and finish

HANDLE AND FINISH

URBAN HANDLE

Note: 480mm handle not compatible with 440mm cabinet.



BRUSHED NICKEL
256MM: **H-U256.04**
320MM: **H-U320.04**
480MM: **H-U480.04**



GUN METAL
256MM: **H-U256.29**
320MM: **H-U320.29**
480MM: **H-U480.29**



BRUSHED BRASS
256MM: **H-U256.07**
320MM: **H-U320.07**
480MM: **H-U480.07**



BLACK
256MM: **H-U256.13**
320MM: **H-U320.13**
480MM: **H-U480.13**

ROUND 42MM HANDLE

INOX
H-5555.IL



BRUSHED ROSE GOLD
H-5554.BB



BRUSHED ANTHRACITE
H-5552.BA



BRUSHED MATT BLACK
H-5553.BL



PROVINCIAL HANDLE

CHROME
90MM: **H-8407.02**



BRUSHED NICKEL
90MM: **H-8407.04**



ANTIQUE BRONZE
90MM: **H-8407.AB**



MATT BLACK
90MM: **H-8407.13**



A decorative screw feature adds to the provincial look.



ROVATO TIMBER HANDLE

OAK
320MM: **H-3142.BR**



DARK BROWN
320MM: **H-3143.DR**



PONT TIMBER HANDLE

OAK
320MM: **H-3147.BR**



DARK BROWN
320MM: **H-3148.DR**



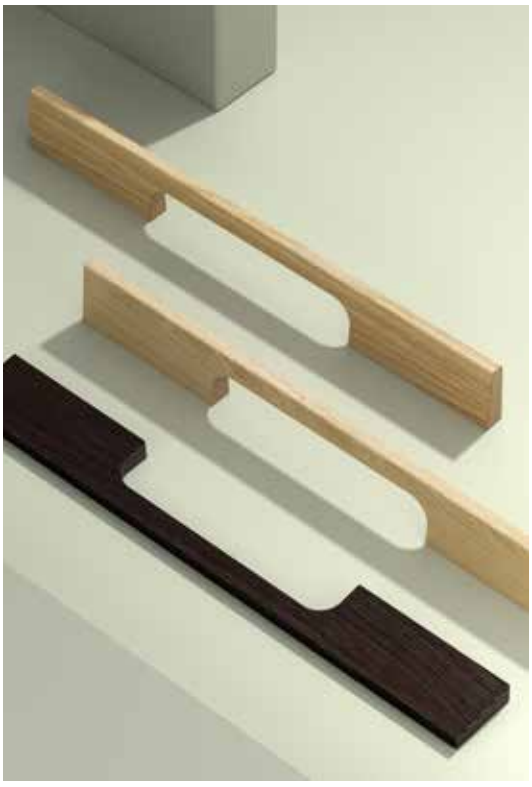



Titus Runners with Lifetime Warranty*
EleStone/EleCast Top Drillable On Site
Soft Close Drawers

Moisture Resistant Board
Silica Free
Cabinetry Manufactured in New Zealand

*All guarantees are subject to terms and conditions and available at: **robertson.co.nz/warranties**

1200 Studio Plus Wall Vanity
Top Finish: White
1200 Mirror Cabinet
Cabinet Finish: Smokey Oak Timberland

Ion Basin Mixer
Finish: Black
Urban Handle
Finish: Black

STUDIO PLUS WALL / DOUBLE DRAWER



THE STUDIO PLUS DOUBLE-DRAWER WALL-HUNG VANITY BRINGS TOGETHER CLEAN, MODERN DESIGN AND GENEROUS STORAGE. TWO DEEP DRAWERS KEEP YOUR BATHROOM ESSENTIALS NEATLY ORGANISED AND WITHIN EASY REACH.

ELEMENTi® EVERYDAY

Studio Plus 1200
Finish: Dezigna White Gloss
EleStone 12mm Vanity Top
Finish: Starlight

Bare Honeycomb Vessel Basin
Finish: Grey
Urban Handle
Finish: Gun Metal

Uno Wall Mounted Basin Mixer
Splash Plus Column Shower
Finish: Gun Metal



WITH A CABINET HEIGHT OF 610MM, STUDIO PLUS DOUBLE DRAWER CABINETS MAXIMISE STORAGE ALLOWING YOU TO KEEP YOUR BATHROOM CLUTTER FREE.

*All guarantees are subject to terms and conditions and available at:
robertson.co.nz/warranties

NEW

STUDIO PLUS WALL / DOUBLE DRAWER

An order form can be downloaded from our website **ROBERTSON.CO.NZ** or requested by emailing **sales@robertson.co.nz**
Furniture is made to order therefore please ensure all information is correct before submitting.

CABINET + TOP + HANDLE

STEP 1: Select cabinet size and finish **STEP 2:** Select top size and finish **STEP 3:** Select handle and finish

Example: **Studio Plus 900mm Wall Vanity:** C-TEM090W.11 + 28851.10 + H-U480.04

STEP 1: Select cabinet size and finish

900

STUDIO PLUS WALL VANITY

910(L) X 465(W) X 626(H)
2 X DRAWER

C-TEM090W._ _
+ TOP
+ HANDLE



1200

STUDIO PLUS WALL VANITY

1210(L) X 465(W) X 626(H)
2 X DRAWER

C-TEM120W._ _
+ TOP
+ HANDLE



EXTRA STORAGE

With a cabinet height of 610mm, storage in Studio Plus Double Drawer Cabinets is maximised allowing you to keep your bathroom clutter free.



CABINET FINISHES

Select finish code below e.g. 900 Studio Plus Wall Vanity in Black Timberland: C-TEM090W.**82**

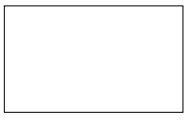

.11
Dezigna
White Gloss



.SO
Seasoned
Oak



.77
French
Oak Velvet



.82
Black
Timberland



.83
Smokey Oak
Timberland



.73
Fiordland Elm
Timberland

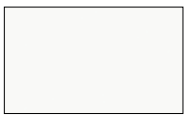

.91
White Linen
Matte

.92
Sky Scraper
Matte



.93
Jute
Matte



.94
Metallic Dune
Matte



.95
Metallic Coal
Matte



.96
Cinder
Matte



.97
Pitch Black
Matte

ELEMENTi® EVERYDAY

10 Year EleStone Top Guarantee*
5 Year EleCast, Vitreous China and Polymarble Guarantee*
5 Year Cabinet Guarantee*

VANITY TOP & HANDLE OPTIONS ON NEXT PAGE

Studio Plus 900 Wall Vanity Cabinet
Finish: French Oak Velvet
Top Finish: White

Urban Handle
Finish: Black

Ion Basin Mixer
Finish: Black



Titus Runners with Lifetime Warranty*
EleStone/EleCast Top Drillable On Site
Soft Close Drawers

Moisture Resistant Board
Silica Free
Cabinetry Manufactured in New Zealand

NEW

STUDIO PLUS WALL / DOUBLE DRAWER

An order form can be downloaded from our website **ROBERTSON.CO.NZ** or requested by emailing **sales@robertson.co.nz**
Furniture is made to order therefore please ensure all information is correct before submitting.

CABINET + TOP + HANDLE

STEP 1: Select cabinet size and finish **STEP 2:** Select top size and finish **STEP 3:** Select handle and finish

Example: **Studio Plus 900mm Wall Vanity:** C-TEM090W.11 + 28851.10 + H-U480.04

STEP 2: Select top and finish

POLYMARBLE BASINS

INCLUDES OVERFLOW:

900MM: **28531.10**
1200MM: **28532.10**



SQUARE POLYMARBLE

Being mechanically engineered from a mix of resin and marble powder, man-made Polymarble has a more precise, perfectly flat finish which makes it preferred for situations where tiles are placed up to the edge of the vanity top.

VITREOUS CHINA BASIN

INCLUDES OVERFLOW

900 CENTRE: **28851.10**
1200 CENTRE: **28852.10**



CONTEMPORARY VITREOUS CHINA

A distinctive curved bowl profile results in a deep and generous basin. Vitreous china is a natural product, produced and hand finished from a fine clay that is then kiln fired and treated with a durable porcelain glaze.

ELECAST OVALE

INCLUDES OVERFLOW

900 CENTRE: **T-12EC090-IOV.WH**
1200 CENTRE: **T-12EC120-IOV.WH**

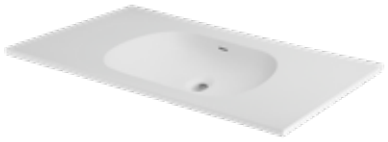

ELECAST TOPS

EleCast tops are a polymethyl methacrylate (PMMA) solid surface, offering a durable, nonporous, nontoxic environmentally friendly material made specially for bathrooms and wet areas. EleCast tops are drillable on site, giving you the choice of deck or wall mounted tapware along with position offset to the left or right.*

*Installer must allow room for tailpipes and hoses.

ELESTONE

ELESTONE 12MM					
	AW Arctic White	**CL** Cloud	**CS** Coast	**SH** Shadow	**SL** Starlight
900 CENTRE:	**T-12ES90.AW**	**T-12ES90.CL**	**T-12ES90.CS**	**T-12ES90.SH**	**T-12ES90.SL**
1200 CENTRE:	**T-12ES120.AW**	**T-12ES120.CL**	**T-12ES120.CS**	**T-12ES120.SH**	**T-12ES120.SL**

ELESTONE 20MM		
	WH White	**MO** Motion
900 CENTRE:	**T-ES90.WH**	**T-ES90.MO**
1200 CENTRE:	**T-ES120.WH**	**T-ES120.MO**

ELEMENTi® EVERYDAY

10 Year EleStone Top Guarantee*
5 Year EleCast, Vitreous China and Polymarble Guarantee*
5 Year Cabinet Guarantee*

STEP 3: Select handle and finish

HANDLE AND FINISH

URBAN HANDLE



BRUSHED NICKEL
256MM:
H-U256.04
320MM:
H-U320.04
480MM:
H-U480.04



GUN METAL
256MM:
H-U256.29
320MM:
H-U320.29
480MM:
H-U480.29



BRUSHED BRASS
256MM:
H-U256.07
320MM:
H-U320.07
480MM:
H-U480.07



BLACK
256MM:
H-U256.13
320MM:
H-U320.13
480MM:
H-U480.13

ROUND 42MM HANDLE

INOX
H-5555.IL



BRUSHED ROSE GOLD
H-5554.BB



BRUSHED ANTHRACITE
H-5552.BA



BRUSHED MATT BLACK
H-5553.BL



PROVINCIAL HANDLE

CHROME
90MM:
H-8407.02



BRUSHED NICKEL
90MM:
H-8407.04



ANTIQUE BRONZE
90MM:
H-8407.AB



MATT BLACK
90MM:
H-8407.13



A decorative screw feature adds to the provincial look.



ROVATO TIMBER HANDLE

OAK
320MM:
H-3142.BR



DARK BROWN
320MM:
H-3143.DR



PONT TIMBER HANDLE

OAK
320MM:
H-3147.BR



DARK BROWN
320MM:
H-3148.DR







Titus Runners with Lifetime Warranty*
EleStone/EleCast Top Drillable On Site
Soft Close Drawers

Moisture Resistant Board
Silica Free
Cabinetry Manufactured in New Zealand

*All guarantees are subject to terms and conditions and available at:
robertson.co.nz/warranties

Studio Plus 900 Floor Vanity
Cabinet Finish: Dezigna White Gloss
Top Finish: White
Urban Handle
Finish: Brushed Brass

Sensation Round Vessel Basin
Finish: White Gloss

Uno Extended Height Basin Mixer
Finish: Brushed Brass



STUDIO PLUS FLOOR

THE STUDIO PLUS FLOOR BATHROOM VANITY OFFERS A PERFECT BLEND OF STYLE, FUNCTIONALITY, AND DURABILITY. THE STUDIO PLUS FLOOR RANGE PROVIDES ADDITIONAL STORAGE SPACE WITH ITS GENEROUS CABINETRY AND LARGE, EASY TO ACCESS DRAWERS/DOORS, MAKING IT IDEAL FOR THOSE WHO NEED MORE ROOM FOR BATHROOM ESSENTIALS.

Studio Plus Floor 750
Top Finish: White
Mirror Cabinet 750
Finish: Black Timberland

Urban Handle
Ion Basin Mixer
Finish: Brushed Brass



THE SOLID BASE ALSO ALLOWS FOR EASIER CLEANING AROUND THE VANITY, AS IT ELIMINATES THE NEED TO NAVIGATE TIGHT SPACES BETWEEN THE VANITY AND THE FLOOR. WITH ITS CONTEMPORARY RANGE OF FINISHES AND VERSATILE DESIGN, THE STUDIO PLUS FLOOR VANITY COLLECTION IS NOT ONLY A PRACTICAL SOLUTION BUT ALSO ADDS A TIMELESS ELEGANCE TO ANY BATHROOM.

*All guarantees are subject to terms and conditions and available at:
robertson.co.nz/warranties

NEW

STUDIO PLUS FLOOR

An order form can be downloaded from our website **ROBERTSON.CO.NZ** or requested by emailing **sales@robertson.co.nz**
Furniture is made to order therefore please ensure all information is correct before submitting.

CABINET + TOP + HANDLE

STEP 1: Select cabinet size and finish **STEP 2:** Select top size and finish **STEP 3:** Select handle and finish

Example: **Studio Plus 750mm Floor Vanity:** C-STU075F.11 + 28850.10 + H-U320.04

CABINET FINISHES

Select finish code below e.g. 750 Studio Plus Floor Vanity in Black Timberland: C-STU075F.**82**

.11
Dezigna
White Gloss

.SO
Seasoned
Oak

.77
French
Oak Velvet

.82
Black
Timberland

.83
Smokey Oak
Timberland

.73
Fiordland Elm
Timberland

.91
White Linen
Matte

.92
Sky Scraper
Matte

.93
Jute
Matte

.94
Metallic Dune
Matte

.95
Metallic Coal
Matte

.96
Cinder
Matte

.97
Pitch Black
Matte



ELEMENTi® EVERYDAY

10 Year EleStone Top Guarantee*
5 Year EleCast, Vitreous China and Polymarble Guarantee*
5 Year Cabinet Guarantee*

VANITY TOP & HANDLE OPTIONS ON NEXT PAGE

STEP 1: Select cabinet size and finish

600

STUDIO PLUS
FLOOR VANITY

610(L) X 465(W) X 814(H)
2 X DRAWER

C-STU060F._ _
+ TOP
+ HANDLE



750

STUDIO PLUS
FLOOR VANITY

760(L) X 465(W) X 814(H)
2 X DRAWER

C-STU075F._ _
+ TOP
+ HANDLE



900

STUDIO PLUS
FLOOR VANITY

910(L) X 465(W) X 814(H)
2 X DRAWER

C-STU090F._ _
+ TOP
+ HANDLE



1200

SINGLE STUDIO PLUS
FLOOR VANITY

1210(L) X 465(W) X 814(H)
SINGLE BOWL
2 X DOOR / 2 X DRAWER

C-STU120F._ _
+ TOP
+ HANDLE



1200

DOUBLE STUDIO PLUS
FLOOR VANITY

1210(L) X 465(W) X 814(H)
DOUBLE BOWL
2 X DOOR / 2 X DRAWER (CENTRE)

C-STU120FD._ _
+ TOP
+ HANDLE



Titus Runners with Lifetime Warranty*
EleStone/EleCast Top Drillable On Site
Soft Close Drawers

Moisture Resistant Board
Silica Free
Cabinetry Manufactured in New Zealand

NEW

STUDIO PLUS FLOOR

An order form can be downloaded from our website **ROBERTSON.CO.NZ** or requested by emailing **sales@robertson.co.nz**
Furniture is made to order therefore please ensure all information is correct before submitting.

CABINET + TOP + HANDLE

STEP 1: Select cabinet size and finish **STEP 2:** Select top size and finish **STEP 3:** Select handle and finish

Example: **Studio Plus 750mm Floor Vanity:** C-STU075F.11 + 28850.10 + H-U320.04

STEP 2: Select top and finish

POLYMARBLE BASINS

INCLUDES OVERFLOW:

600:	**28529.10**
750:	**28530.10**
900:	**28531.10**
1200 SINGLE:	**28532.10**
1200 DOUBLE:	**28535.10**



SQUARE POLYMARBLE

Being mechanically engineered from a mix of resin and marble powder, man-made Polymarble has a more precise, perfectly flat finish which makes it preferred for situations where tiles are placed up to the edge of the vanity top.

VITREOUS CHINA BASIN

INCLUDES OVERFLOW

600:	**28853.10**
750:	**28850.10**
900:	**28851.10**
1200:	**28852.10**
1200 DOUBLE:	**28855.10**



CONTEMPORARY VITREOUS CHINA

A distinctive curved bowl profile results in a deep and generous basin. Vitreous china is a natural product, produced and hand finished from a fine clay that is then kiln fired and treated with a durable porcelain glaze.

ELECAST OVALE

INCLUDES OVERFLOW

750:	**T-12EC075-IOV.WH**
900:	**T-12EC090-IOV.WH**
1200:	**T-12EC120-IOV.WH**
1200 DOUBLE:	**T-12EC120-IOVD.WH**

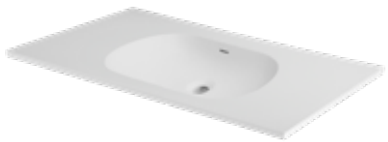

ELECAST TOPS

EleCast tops are a polymethyl methacrylate (PMMA) solid surface, offering a durable, nonporous, nontoxic environmentally friendly material made specially for bathrooms and wet areas. EleCast tops are drillable on site, giving you the choice of deck or wall mounted tapware along with position offset to the left or right.*

*Installer must allow room for tailpipes and hoses.

ELESTONE

ELESTONE 12MM

	AW Arctic White	CL Cloud	CS Coast	SH Shadow	SL Starlight
600 CENTRE:	**T-12ES60.AW**	**T-12ES60.CL**	**T-12ES60.CS**	**T-12ES60.SH**	**T-12ES60.SL**
750 CENTRE:	**T-12ES75.AW**	**T-12ES75.CL**	**T-12ES75.CS**	**T-12ES75.SH**	**T-12ES75.SL**
900 CENTRE:	**T-12ES90.AW**	**T-12ES90.CL**	**T-12ES90.CS**	**T-12ES90.SH**	**T-12ES90.SL**
1200 CENTRE:	**T-12ES120.AW**	**T-12ES120.CL**	**T-12ES120.CS**	**T-12ES120.SH**	**T-12ES120.SL**
1200 DOUBLE:	**T-12ES120.AW**	**T-12ES120.CL**	**T-12ES120.CS**	**T-12ES120.SH**	**T-12ES120.SL**

ELESTONE 20MM

	WH White	MO Motion
600 CENTRE:	**T-ES60.WH**	**T-ES60.MO**
750 CENTRE:	**T-ES75.WH**	**T-ES75.MO**
900 CENTRE:	**T-ES90.WH**	**T-ES90.MO**
1200 CENTRE:	**T-ES120.WH**	**T-ES120.MO**
1200 DOUBLE:	**T-ES120.WH**	**T-ES120.MO**

ELEMENTi® EVERYDAY

10 Year EleStone Top Guarantee*
5 Year EleCast, Vitreous China and Polymarble Guarantee*
5 Year Cabinet Guarantee*

STEP 3: Select handle and finish

HANDLE AND FINISH

URBAN HANDLE

Note: Urban 480mm & 320mm handles are not compatible with 1200mm floor cabinet



BRUSHED NICKEL
256MM: **H-U256.04**
320MM: **H-U320.04**
480MM: **H-U480.04**



GUN METAL
256MM: **H-U256.29**
320MM: **H-U320.29**
480MM: **H-U480.29**



BRUSHED BRASS
256MM: **H-U256.07**
320MM: **H-U320.07**
480MM: **H-U480.07**



BLACK
256MM: **H-U256.13**
320MM: **H-U320.13**
480MM: **H-U480.13**

ROUND 42MM HANDLE



INOX
H-5555.IL

BRUSHED ROSE GOLD
H-5554.BB

BRUSHED ANTHRACITE
H-5552.BA

BRUSHED MATT BLACK
H-5553.BL

PROVINCIAL HANDLE

CHROME
90MM: **H-8407.02**



BRUSHED NICKEL
90MM: **H-8407.04**



ANTIQUE BRONZE
90MM: **H-8407.AB**



MATT BLACK
90MM: **H-8407.13**



A decorative screw feature adds to the provincial look.



ROVATO TIMBER HANDLE

OAK
320MM: **H-3142.BR**



DARK BROWN
320MM: **H-3143.DR**



PONT TIMBER HANDLE

OAK
320MM: **H-3147.BR**



DARK BROWN
320MM: **H-3148.DR**



Note: Rovato and Pont Handles not compatible with 1200mm Floor.



Titus Runners with Lifetime Warranty*
EleStone/EleCast Top Drillable On Site
Soft Close Drawers

Moisture Resistant Board
Silica Free
Cabinetry Manufactured in New Zealand

*All guarantees are subject to terms and conditions and available at: **robertson.co.nz/warranties**



Studio Plus Slim 1000 Wall Vanity
Finish: Cinder Matte
Round Handle
Finish: Black
Envy LED Mirror
Savon Basin Mixer
Finish: Black

STUDIO PLUS SLIM WALL

THE STUDIO PLUS SLIM BATHROOM VANITY RANGE IS DESIGNED FOR THOSE WHO DESIRE A SLEEK, MINIMALIST AESTHETIC WITHOUT COMPROMISING ON FUNCTIONALITY. WITH ITS SLIM PROFILE, EXTENDING ONLY 370MM FROM THE WALL, THIS VANITY IS PERFECT FOR SMALLER BATHROOMS OR SPACES WHERE MAXIMISING FLOOR AREA IS ESSENTIAL.

ELEMENTi® EVERYDAY

Studio Plus Slim 800 Wall Vanity
Finish: Dezigna White Gloss

Urban Handle
Finish: Brushed Nickel

Savon Basin Mixer
Finish: Chrome



DESPITE ITS COMPACT DESIGN, THE STUDIO PLUS SLIM PROVIDES AMPLE STORAGE, KEEPING YOUR BATHROOM ESSENTIALS ORGANISED WHILE MAINTAINING A CLEAN, MODERN LOOK. ITS STYLISH, CONTEMPORARY FINISH COMPLEMENTS A VARIETY OF BATHROOM STYLES, MAKING IT A VERSATILE CHOICE FOR ANY SPACE WHERE SPACE-SAVING IS A PRIORITY.

*All guarantees are subject to terms and conditions and available at:
robertson.co.nz/warranties

NEW

STUDIO PLUS SLIM WALL

An order form can be downloaded from our website **ROBERTSON.CO.NZ** or requested by emailing **sales@robertson.co.nz**
Furniture is made to order therefore please ensure all information is correct before submitting.

CABINET + TOP + HANDLE

STEP 1: Select cabinet size and finish **STEP 2:** Select top size **STEP 3:** Select handle and finish

Example: **Studio Plus 600mm Slim Wall Vanity:** C-SLI060W.11 + 28551.10 + H-U320.04

STEP 1: Select cabinet size and finish

600

STUDIO PLUS SLIM WALL VANITY

612(L) X 370(W) X 425(H)
SINGLE BOWL
1TH / 1 X DRAWER

C-SLI060W._ _
+ TOP
+ HANDLE



800

STUDIO PLUS SLIM WALL VANITY

812(L) X 370(W) X 425(H)
SINGLE BOWL
1TH / 1 X DRAWER

C-SLI080W._ _
+ TOP
+ HANDLE



1000

STUDIO PLUS SLIM WALL VANITY

1012(L) X 370(W) X 425(H)
SINGLE BOWL
1TH / 1 X DRAWER

C-SLI100W._ _
+ TOP
+ HANDLE



CABINET FINISHES

Select finish code below e.g. 600 Studio Plus Slim Wall Vanity in Black Timberland: C-SLI060W.**82**

.11
Dezigna
White Gloss

.SO
Seasoned
Oak

.77
French
Oak Velvet

.82
Black
Timberland

.83
Smokey Oak
Timberland

.73
Fiordland Elm
Timberland

.91
White Linen
Matte

.92
Sky Scraper
Matte

.93
Jute
Matte

.94
Metallic Dune
Matte

.95
Metallic Coal
Matte

.96
Cinder
Matte

.97
Pitch Black
Matte

ELEMENTi® EVERYDAY

5 Year Basin and Cabinet Guarantee*
Titus Runners with Lifetime Warranty*
Soft Close Drawers

VANITY TOP & HANDLE OPTIONS ON NEXT PAGE

800 Studio Plus Slim Wall Vanity
Top Finish: White
800 Mirror Cabinet And Tower Cabinet
Cabinet Finish: French Oak Velvet
Urban Handle
Finish: Brushed Nickel

Savon Basin Mixer
Finish: Brushed Nickel



Moisture Resistant Board
Silica Free
Cabinetry Manufactured in New Zealand

NEW

STUDIO PLUS SLIM WALL

An order form can be downloaded from our website **ROBERTSON.CO.NZ** or requested by emailing **sales@robertson.co.nz**
Furniture is made to order therefore please ensure all information is correct before submitting.

CABINET + TOP + HANDLE

STEP 1: Select cabinet size and finish **STEP 2:** Select top size **STEP 3:** Select handle and finish

Example: **Studio Plus Slim Wall 600mm Wall Vanity:** C-SLI060W.11 + 28551.10 + H-U320.04

STEP 2: Select top and finish

POLYMARBLE BASINS

INCLUDES OVERFLOW:

600MM: **28551.10**
800MM: **28553.10**
1000MM: **28555.10**



SQUARE POLYMARBLE

Being mechanically engineered from a mix of resin and marble powder, man-made Polymarble has a more precise, perfectly flat finish which makes it preferred for situations where tiles are placed up to the edge of the vanity top.

PERFECT FOR SMALLER SPACES

Today, living space is the ultimate luxury. And it's often in the bathroom that space becomes a real issue. In a small bathroom, the Studio Plus Slim vanity proves a real space saver. The shorter projection (370MM) of the vanity leaves a larger area in the middle of the room to turn around and use all the facilities with ease.

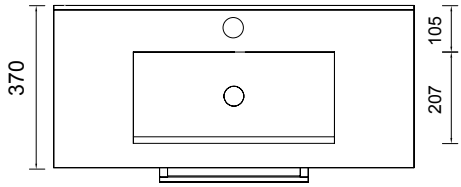

RAISED REAR PROFILE

The Polymarble basin features a raised rear profile designed for additional waterproofing, as well as providing an ideal flat top surface for tiling up to.

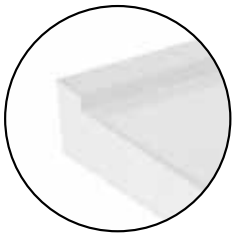



ELEMENTi® EVERYDAY

5 Year Basin and Cabinet Guarantee*
Titus Runners with Lifetime Warranty*
Soft Close Drawers

STEP 3: Select handle and finish

HANDLE AND FINISH

URBAN HANDLE



BRUSHED NICKEL
256MM:
H-U256.04
320MM:
H-U320.04
480MM:
H-U480.04



GUN METAL
256MM:
H-U256.29
320MM:
H-U320.29
480MM:
H-U480.29



BRUSHED BRASS
256MM:
H-U256.07
320MM:
H-U320.07
480MM:
H-U480.07



BLACK
256MM:
H-U256.13
320MM:
H-U320.13
480MM:
H-U480.13

ROUND 42MM HANDLE

INOX
H-5555.IL



BRUSHED ROSE GOLD
H-5554.BB



BRUSHED ANTHRACITE
H-5552.BA



BRUSHED MATT BLACK
H-5553.BL



PROVINCIAL HANDLE

CHROME
90MM:
H-8407.02



BRUSHED NICKEL
90MM:
H-8407.04



ANTIQUE BRONZE
90MM:
H-8407.AB



MATT BLACK
90MM:
H-8407.13



A decorative screw feature adds to the provincial look.



ROVATO TIMBER HANDLE

OAK
320MM:
H-3142.BR



DARK BROWN
320MM:
H-3143.DR



PONT TIMBER HANDLE

OAK
320MM:
H-3147.BR



DARK BROWN
320MM:
H-3148.DR







Moisture Resistant Board
Silica Free
Cabinetry Manufactured in New Zealand

*All guarantees are subject to terms and conditions and available at:
robertson.co.nz/warranties



Studio Plus Floor 600mm
600mm Mirror Cabinet
Finish: Black Timberland
Urban Handles
Finish: Brushed Brass

Ion Basin Mixer
Finish: Brushed Brass

STUDIO PLUS SLIM FLOOR

THE STUDIO PLUS SLIM IS A SLEEK AND STYLISH FLOOR VANITY DESIGNED SPECIFICALLY FOR NARROW BATHROOMS WHERE SPACE IS AT A PREMIUM. WITH A COMPACT DEPTH OF JUST 370MM, IT OFFERS AN EFFICIENT STORAGE SOLUTION WITHOUT COMPROMISING ON MODERN AESTHETICS. ITS STREAMLINED DESIGN MAKES IT IDEAL FOR SMALLER SPACES, PROVIDING AMPLE FUNCTIONALITY WHILE MAINTAINING A MINIMALIST, CONTEMPORARY LOOK.

ELEMENTi® EVERYDAY

Studio Plus Slim Floor 600mm
Mirror Cabinet
Side Tall Cabinet
Finish: Dezigna White Gloss
Pont Handle
Finish: Oak

Neo Basin Mixer
Finish: Chrome



SEAMLESSLY COMBINE PRACTICALITY WITH ELEGANCE, MAKING STUDIO PLUS SLIM THE PERFECT CHOICE FOR THOSE SEEKING A FUNCTIONAL YET STYLISH VANITY IN TIGHT BATHROOM LAYOUTS.

*All guarantees are subject to terms and conditions and available at:
robertson.co.nz/warranties

NEW

STUDIO PLUS SLIM FLOOR

An order form can be downloaded from our website **ROBERTSON.CO.NZ** or requested by emailing **sales@robertson.co.nz**
Since our furniture is made to order, please ensure all information is correct before submitting your form.

CABINET + TOP + HANDLE

STEP 1: Select cabinet size and finish **STEP 2:** Select top size **STEP 3:** Select handle and finish

Example: **Studio Plus Slim 600mm Floor Vanity:** C-SLI060F.11 + 28551.10 + H-U320.04

STEP 1: Select cabinet size and finish

600

STUDIO PLUS SLIM FLOOR VANITY

612(L) X 370(W) X 828(H)
SINGLE BOWL
1TH / 2 X DRAWER

C-SLI060F._ _
+ TOP
+ HANDLE



800

STUDIO PLUS SLIM FLOOR VANITY

812(L) X 370(W) X 828(H)
SINGLE BOWL
1TH / 2 X DRAWER

C-SLI080F._ _
+ TOP
+ HANDLE



1000

STUDIO PLUS SLIM FLOOR VANITY

1012(L) X 370(W) X 828(H)
SINGLE BOWL
1TH / 2 X DRAWER

C-SLI100F._ _
+ TOP
+ HANDLE



PERFECT FOR SMALLER SPACES

Today, living space is the ultimate luxury. And it's often in the bathroom that space becomes a real issue. In a small bathroom, the Studio Plus Slim vanity proves a real space saver. The shorter projection (370MM) of the vanity leaves a larger area in the middle of the room to turn around and use all the facilities with ease.

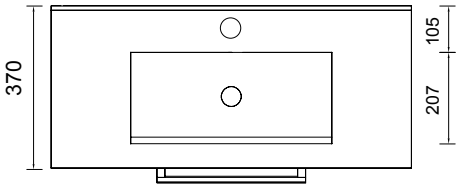

CABINET FINISHES

Select finish code below e.g. 600 Studio Plus Slim Floor Vanity in Black Timberland: C-SLI060F.**82**



.11
Dezigna
White Gloss



.SO
Seasoned
Oak



.77
French
Oak Velvet



.82
Black
Timberland



.83
Smokey Oak
Timberland



.73
Fiordland Elm
Timberland



.91
White Linen
Matte

.92
Sky Scraper
Matte



.93
Jute
Matte



.94
Metallic Dune
Matte



.95
Metallic Coal
Matte



.96
Cinder
Matte



.97
Pitch Black
Matte

ELEMENTi® EVERYDAY

5 Year Basin and Cabinet Guarantee*
Titus Runners with Lifetime Warranty*
Soft Close Drawers

VANITY TOP & HANDLE OPTIONS ON NEXT PAGE

Studio Plus Slim Floor 1000mm Vanity
Finish: Cinder Matte
Urban Handle
Finish: Brushed Nickel

Ion Basin Mixer
Finish: Brushed Nickel
Hand & Body Wash



Moisture Resistant Board
Silica Free
Cabinetry Manufactured in New Zealand

NEW

STUDIO PLUS SLIM FLOOR

An order form can be downloaded from our website **ROBERTSON.CO.NZ** or requested by emailing **sales@robertson.co.nz**
Furniture is made to order therefore please ensure all information is correct before submitting.

CABINET + TOP + HANDLE

STEP 1: Select cabinet size and finish **STEP 2:** Select top size **STEP 3:** Select handle and finish

Example: **Studio Plus Slim 600mm Floor Vanity:** C-SLI060F.11 + 28551.10 + H-U320.04

STEP 2: Select top and finish

POLYMARBLE BASINS

INCLUDES OVERFLOW:

600MM: **28551.10**
800MM: **28553.10**
1000MM: **28555.10**



SQUARE POLYMARBLE

Being mechanically engineered from a mix of resin and marble powder, man-made Polymarble has a more precise, perfectly flat finish which makes it preferred for situations where tiles are placed up to the edge of the vanity top.

RAISED REAR PROFILE

The Polymarble basin features a raised rear profile designed for additional waterproofing, as well as providing an ideal flat top surface for tiling up to.

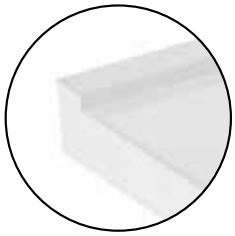

STEP 3: Select handle and finish

HANDLE AND FINISH

URBAN HANDLE



BRUSHED NICKEL
256MM: **H-U256.04**
320MM: **H-U320.04**
480MM: **H-U480.04**



GUN METAL
256MM: **H-U256.29**
320MM: **H-U320.29**
480MM: **H-U480.29**



BRUSHED BRASS
256MM: **H-U256.07**
320MM: **H-U320.07**
480MM: **H-U480.07**



BLACK
256MM: **H-U256.13**
320MM: **H-U320.13**
480MM: **H-U480.13**

ROUND 42MM HANDLE

INOX
H-5555.IL

BRUSHED ROSE GOLD
H-5554.BB

BRUSHED ANTHRACITE
H-5552.BA

BRUSHED MATT BLACK
H-5553.BL



PROVINCIAL HANDLE

CHROME
90MM: **H-8407.02**



BRUSHED NICKEL
90MM: **H-8407.04**



ANTIQUE BRONZE
90MM: **H-8407.AB**



MATT BLACK
90MM: **H-8407.13**



A decorative screw feature adds to the provincial look.



ROVATO TIMBER HANDLE

OAK
320MM: **H-3142.BR**



DARK BROWN
320MM: **H-3143.DR**



PONT TIMBER HANDLE

OAK
320MM: **H-3147.BR**



DARK BROWN
320MM: **H-3148.DR**



ELEMENTi® EVERYDAY

5 Year Basin and Cabinet Guarantee*
Titus Runners with Lifetime Warranty*
Soft Close Drawers

robertson®
BATHWARE
SINCE 1987

25 Vestey Drive
Mt Wellington, Auckland 1060

PO Box 14695, Panmure
Auckland 1741, New Zealand

Ph: +64 9 573 0490
Email: sales@robertson.co.nz

ROBERTSON.CO.NZ

You can view and purchase our products nationwide from our supporting bathroom suppliers. To find your nearest location visit **ROBERTSON.CO.NZ** and click on the 'where to buy' link at the top of the page. Alternatively you can view products at our Robertson Bathware Showrooms at the locations below.

SHOWROOMS

A
AUCKLAND

ROBERTSON

25 Vestey Drive, Mt Wellington
Ph: (09) 573 0490

Open Monday to Friday 8.00am - 5.00pm
Open Saturday 9am - 2pm
Closed Sunday and public holidays

C
CHRISTCHURCH

HOME IDEAS

37 Mandeville Street Riccarton
Ph: (03) 348 2863

Open Monday to Friday 9am - 4pm
Saturday 10am - 2pm Sunday 10am - 2pm

robertson
design.ideas™

ROBERTSON DESIGN IDEAS

Email: designideas@robertson.co.nz

---

robertson®
trade

ROBERTSON TRADE
PARTS & SERVICE CENTRE

4-6 Westfield Place
Mt Wellington, Auckland 1060
Email: trade@robertson.co.nz

ROBERTSONTRADE.CO.NZ

OUTLET STORE robertson

ROBERTSON OUTLET STORE

25 Vestey Drive
Mt Wellington, Auckland 1060
Email: outlet@robertson.co.nz

www.trademe.co.nz/stores/robertson-bathware-outlet-store